Experiment 5.1.1

Algorithm: Leap Year Checker

Step 1. Start

Step 2. Input the year.

Step 3. Check if (year % 4 == 0 AND year % 100 != 0)

Step 4. If true, print "Leap year" and go to step 7.

Step 5. Else check if (year % 400 == 0)

Step 6. If true, print "Leap year", otherwise print "Not a leap year".

Step 7.Stop

Flowchart:

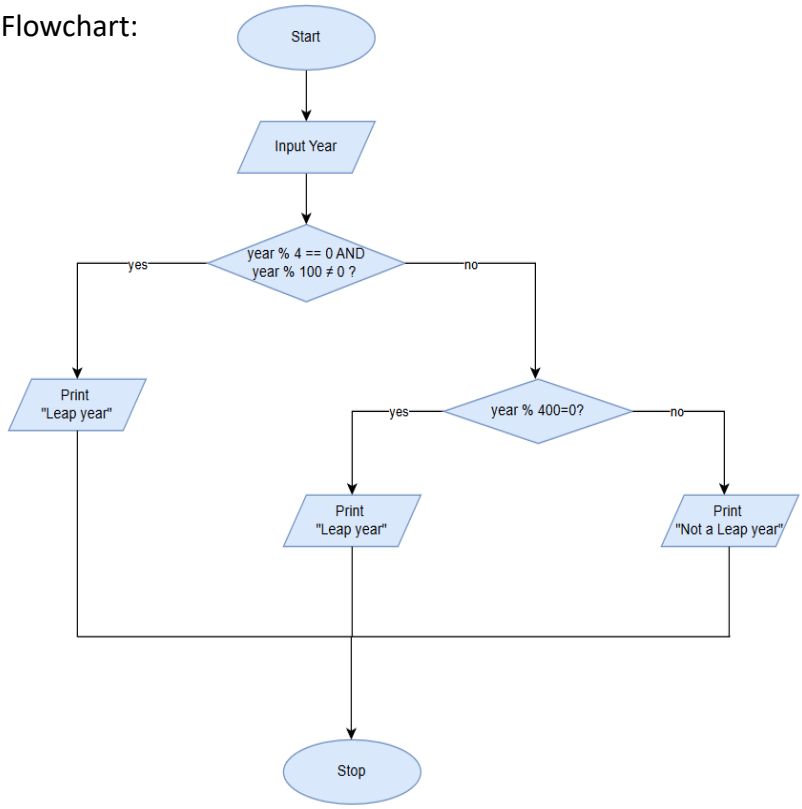

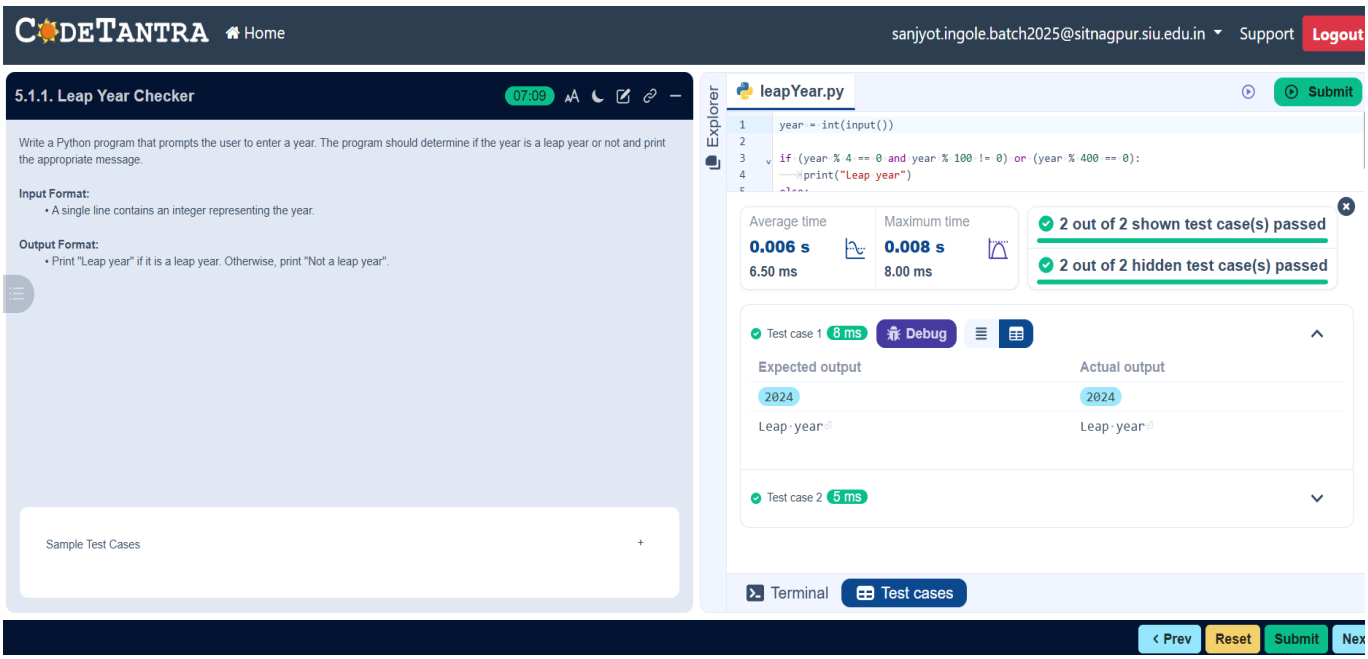

Experiment 5.1.2

Algorithm: Student Grade Based on Aggregate

1. Start
2. Input four integers: a, b, c, d (marks in 4 subjects)
3. Calculate total marks: total = a + b + c + d
4. Calculate aggregate percentage: percentage = (total / 400) × 100
5. Print total
6. Print percentage (up to 2 decimal places)
7. Check grade:
   - If percentage ≥ 75 → Grade = Distinction
   - Else if percentage ≥ 60 → Grade = First Division
   - Else if percentage ≥ 50 → Grade = Second Division
   - Else if percentage ≥ 40 → Grade = Third Division
   - Else → Grade = Fail
8. Print Grade
9. End

Flowchar:

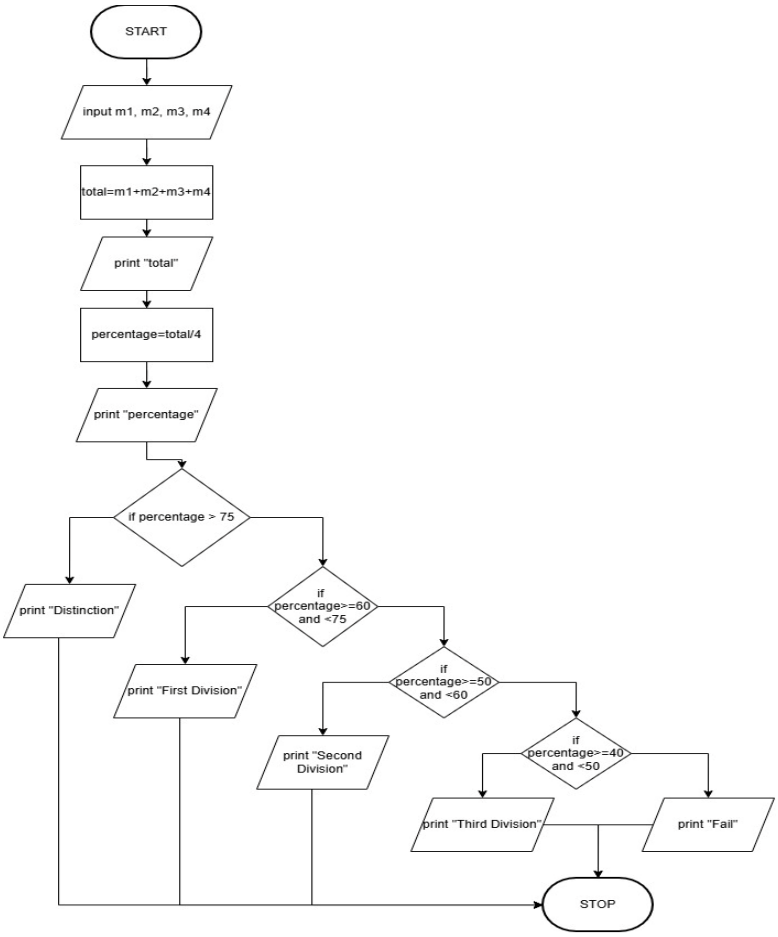

CODETANTRA Home

sanjyot.ingole.batch2025@sitnagpur.siu.edu.in Support Logout

5.1.2. Student Grade Based on Aggregate

08:11

Write a program to calculate the total marks, aggregate percentage, and grade of a student based on marks in four subjects. The grade is determined as follows:

- Aggregate > 75%: Distinction
- Aggregate >= 60% and < 75%: First Division
- Aggregate >= 50% and < 60%: Second Division
- Aggregate >= 40% and < 50%: Third Division
- Aggregate < 40%: Fail

Input Format:

- Four space-separated integers representing the marks in four subjects.

Output Format:

- The first line should print the total marks.
- The second line should print the aggregate percentage with two decimal places.
- The third line should print the grade.

Constraints:

- 0<=marks in each subject<=100

Explorer

studentG...

Submit

```
a,b,c,d = map(int,input().split())
e=a+b+c+d
print(e)
```

Average time	Maximum time
0.004 s	0.007 s
4.50 ms	7.00 ms

5 out of 5 shown test case(s) passed

5 out of 5 hidden test case(s) passed

Test case 1 7 ms Debug

Expected output	Actual output
85 90 78 88	85 90 78 88
341	341
85.25	85.25
Distinction	Distinction

Test case 2 5 ms

Terminal Test cases

Prev Reset Submit Next